

1201 WEST TEXAS AVENUE

CONCRETE CURB & GUTTER

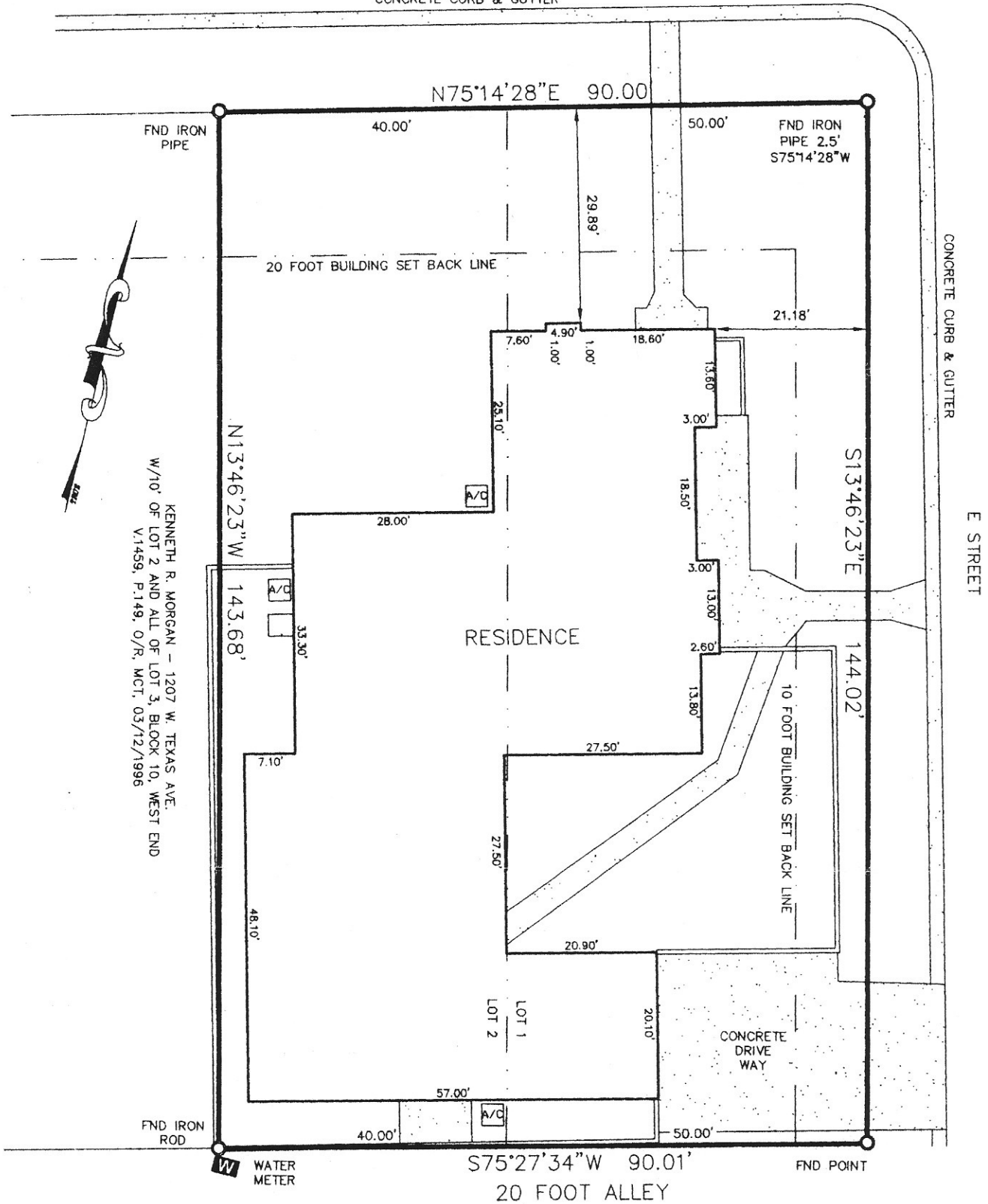

KENNETH R. MORGAN - 1207 W. TEXAS AVE.
 W/10' OF LOT 2 AND ALL OF LOT 3, BLOCK 10, WEST END
 V.1459, P.149, O/R, MCT, 03/12/1996

FOR FLOOD INSURANCE RATING PURPOSES: THIS PROPERTY LIES WITHIN FLOOD INSURANCE ZONE DESIGNATION "X" AS DEPICTED ON FLOOD INSURANCE RATE MAP (FIRM) NUMBER 48329-C0202F, MIDLAND COUNTY, TEXAS AND INCORPORATED AREAS EFFECTIVE DATE, SEPTEMBER 16, 2005, AS ISSUED BY THE FEDERAL EMERGENCY MANAGEMENT AGENCY (FEMA).
 CENSUS TRACT NO. 11.00

TO THE LIENHOLDERS, MOTHERLY WAY MATERNITY SERVICES, PC

(OWNER) OF THE PREMISES AND TO THE ISSUING TITLE INSURANCE UNDERWRITER: THE UNDERSIGNED DOES HEREBY CERTIFY THAT THIS SURVEY WAS MADE ON THE GROUND OF THE PROPERTY LEGALLY DESCRIBED HEREON AND THAT THERE ARE NO KNOWN DISCREPANCIES, CONFLICTS, SHORTAGES IN AREA, BOUNDARY LINE CONFLICTS, ENCROACHMENTS, OVERLAPPING OF IMPROVEMENTS, EASEMENTS OR RIGHTS-OF-WAY, EXCEPT AS SHOWN HEREON.

DATED THIS 19TH DAY OF FEBRUARY, 2009



SURVEY PLAT

LOT 1 AND
 THE EAST 40.00 FEET OF LOT 2

BLOCK 10