

FLOOR PLAN
 This floor plan is a general representation of the proposed building. It is not intended to be used for construction purposes. The actual construction shall be in accordance with the approved building permit and the applicable building codes.

AREA
 Lot 1 Area = 2313 sq. ft.
 Lot 2 Area = 2307 sq. ft.
 Lot 3 Area = 2307 sq. ft.

N 23rd St - 2000
 (Area Subject to 2000 Square Feet 100' High 23')

N 23rd St - 2000
 N 24th St - 2000
 N 25th St - 2000

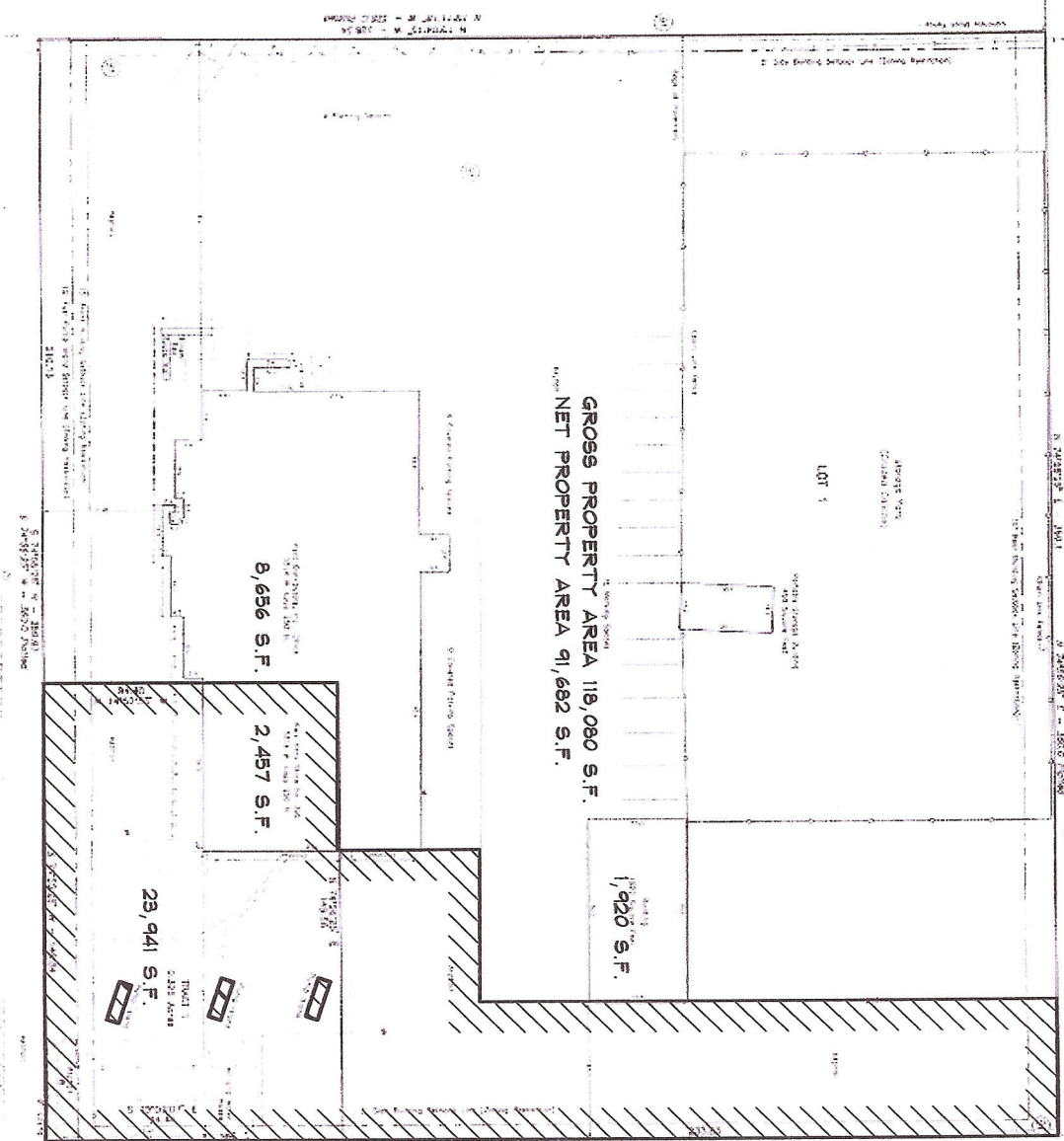

Lot 4
 Block 5
 Community Action Center 15
 (Area Subject to 2000 Square Feet 100' High 23')

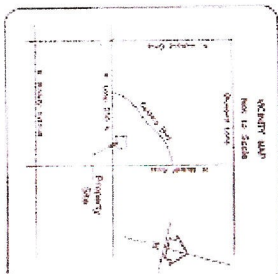

DESIGN SPACES
 1. 100' x 100' (Area Subject to 2000 Square Feet 100' High 23')

SITE RESTRICTIONS - 2000 (100' x 100')
 1. 100' x 100' (Area Subject to 2000 Square Feet 100' High 23')

INCLUDE

1.	100' x 100' (Area Subject to 2000 Square Feet 100' High 23')
2.	100' x 100' (Area Subject to 2000 Square Feet 100' High 23')
3.	100' x 100' (Area Subject to 2000 Square Feet 100' High 23')
4.	100' x 100' (Area Subject to 2000 Square Feet 100' High 23')
5.	100' x 100' (Area Subject to 2000 Square Feet 100' High 23')
6.	100' x 100' (Area Subject to 2000 Square Feet 100' High 23')
7.	100' x 100' (Area Subject to 2000 Square Feet 100' High 23')
8.	100' x 100' (Area Subject to 2000 Square Feet 100' High 23')
9.	100' x 100' (Area Subject to 2000 Square Feet 100' High 23')
10.	100' x 100' (Area Subject to 2000 Square Feet 100' High 23')
11.	100' x 100' (Area Subject to 2000 Square Feet 100' High 23')
12.	100' x 100' (Area Subject to 2000 Square Feet 100' High 23')
13.	100' x 100' (Area Subject to 2000 Square Feet 100' High 23')
14.	100' x 100' (Area Subject to 2000 Square Feet 100' High 23')
15.	100' x 100' (Area Subject to 2000 Square Feet 100' High 23')
16.	100' x 100' (Area Subject to 2000 Square Feet 100' High 23')
17.	100' x 100' (Area Subject to 2000 Square Feet 100' High 23')
18.	100' x 100' (Area Subject to 2000 Square Feet 100' High 23')
19.	100' x 100' (Area Subject to 2000 Square Feet 100' High 23')
20.	100' x 100' (Area Subject to 2000 Square Feet 100' High 23')

LEGAL DESCRIPTION
 TRACT 1
 (Area Subject to 2000 Square Feet 100' High 23')

W. LOOP 250 N
 (Area Subject to 2000 Square Feet 100' High 23')

